



TOWN OF VIEW ROYAL  
Engineering Department  
45 View Royal Avenue  
Victoria, BC V9B 1A6  
Phone: (250) 479-6800  
Email: [engineering@viewroyal.ca](mailto:engineering@viewroyal.ca)  
Website: [www.viewroyal.ca](http://www.viewroyal.ca)

---

# TRAFFIC ADVISORY

**May 20 - 23, 2025  
9:00am to 3:00pm**

## **NOTICE OF ROAD MAINTENANCE - ROAD CRACK SEALING MULTIPLE LOCATIONS**

Please be advised that the Town will be undertaking Road Crack Sealing maintenance work, weather permitting, from Tuesday, May 20 to Friday, May 23 between the hours of 9am and 3pm.

The work will be completed by a private contractor working on behalf of the Town. **Temporary traffic delays can be expected as flaggers direct single lane, alternating traffic through the work zone.** We ask that you lower your speed and use caution when travelling through the work zone.

See Page 2 for map of work zone.

---



**Island Highway (Burnett Rd to Kislingbury Ln)**



**Watkiss Way/Highland Rd (Bus turn around)**



**Island Highway (Admirals Rd to Shoreline Dr)**

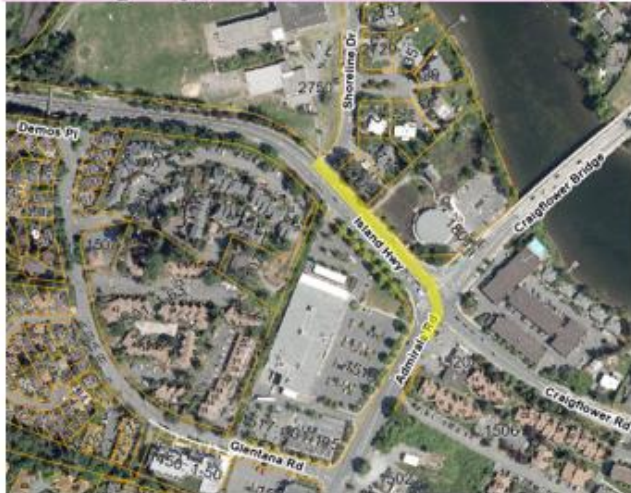

**Burnside Rd. W (Watkiss Wy to Saanich Border)**

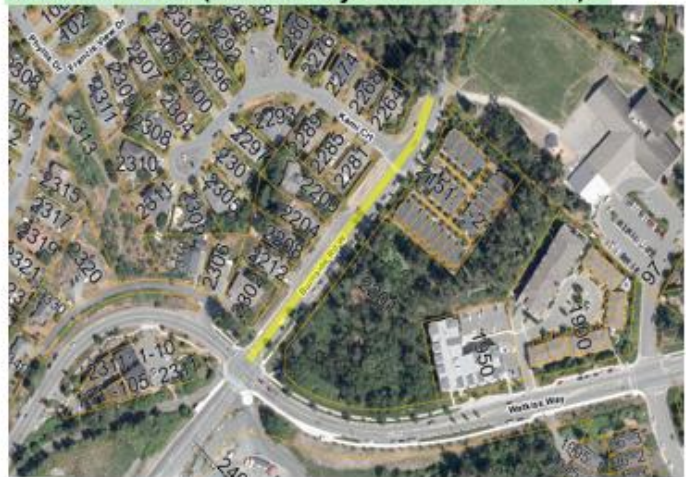

**Watkiss Way West Bound (Burnside Rd. W to Talcott Rd.)**

